7-NC_023273.1
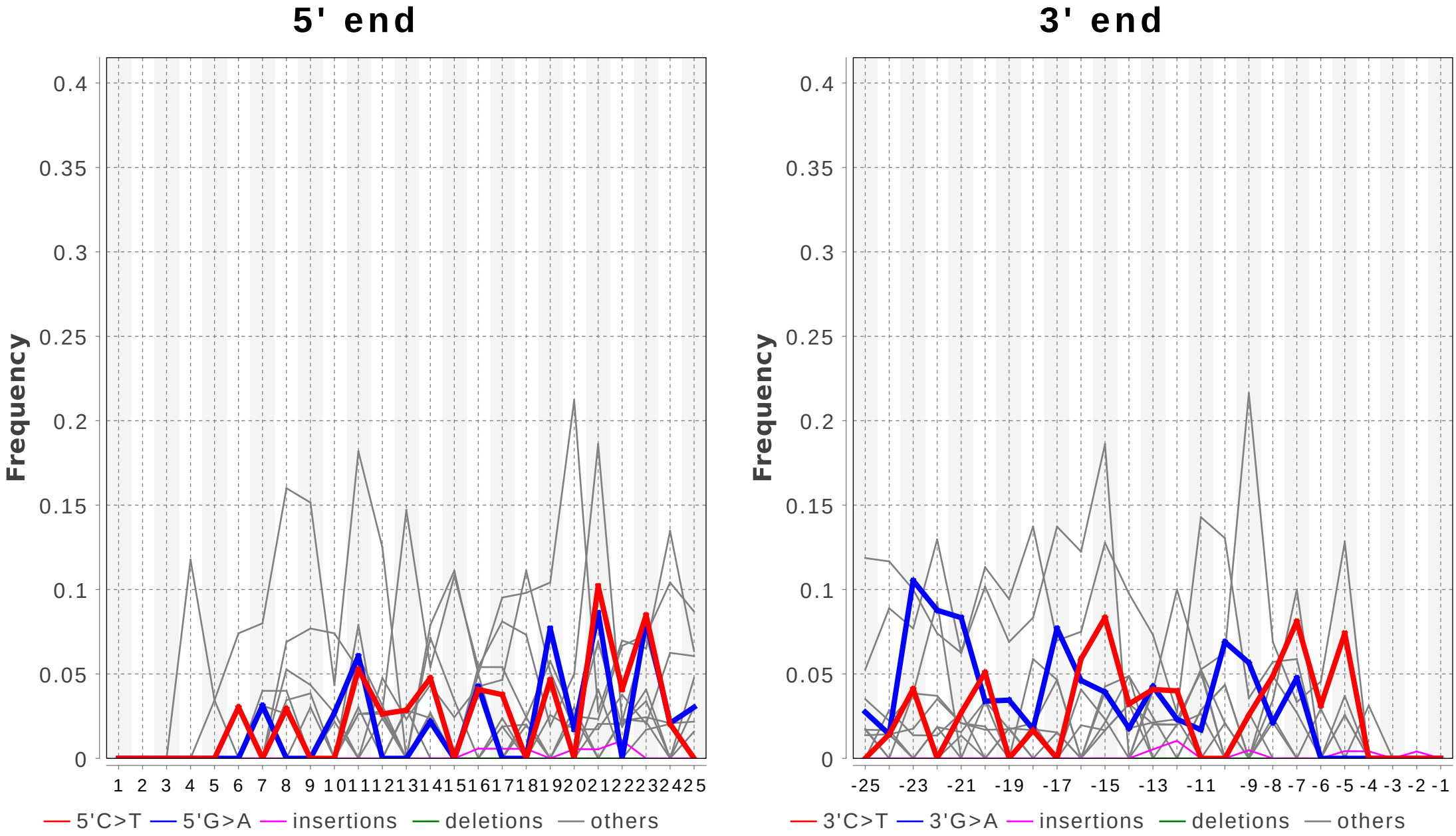
Number of used reads: 502 (100.0% of all input reads)