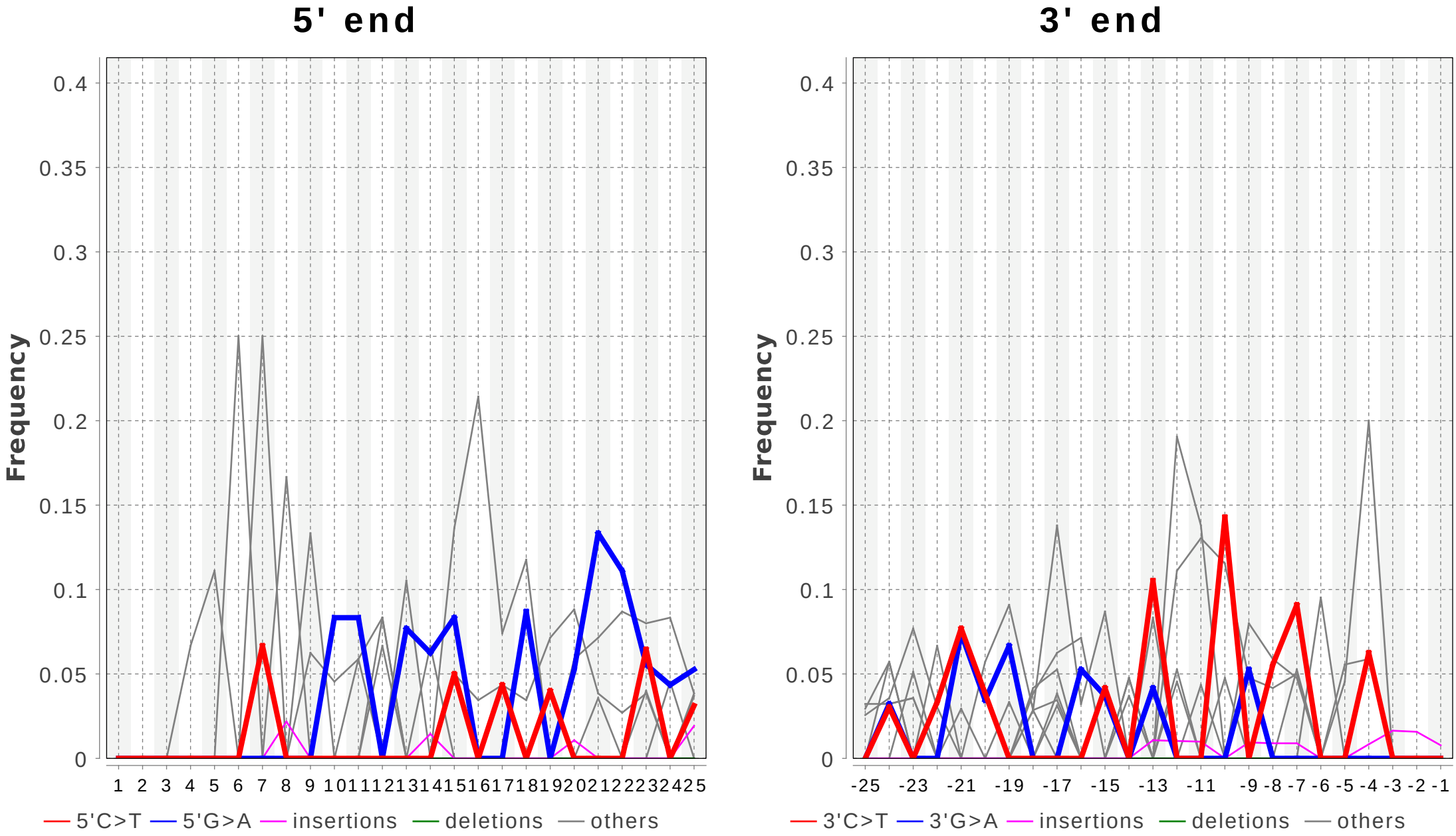NC_15_S19a-NC_011579.1
Number of used reads: 235 (100.0% of all input reads)