7_NC_048526.1
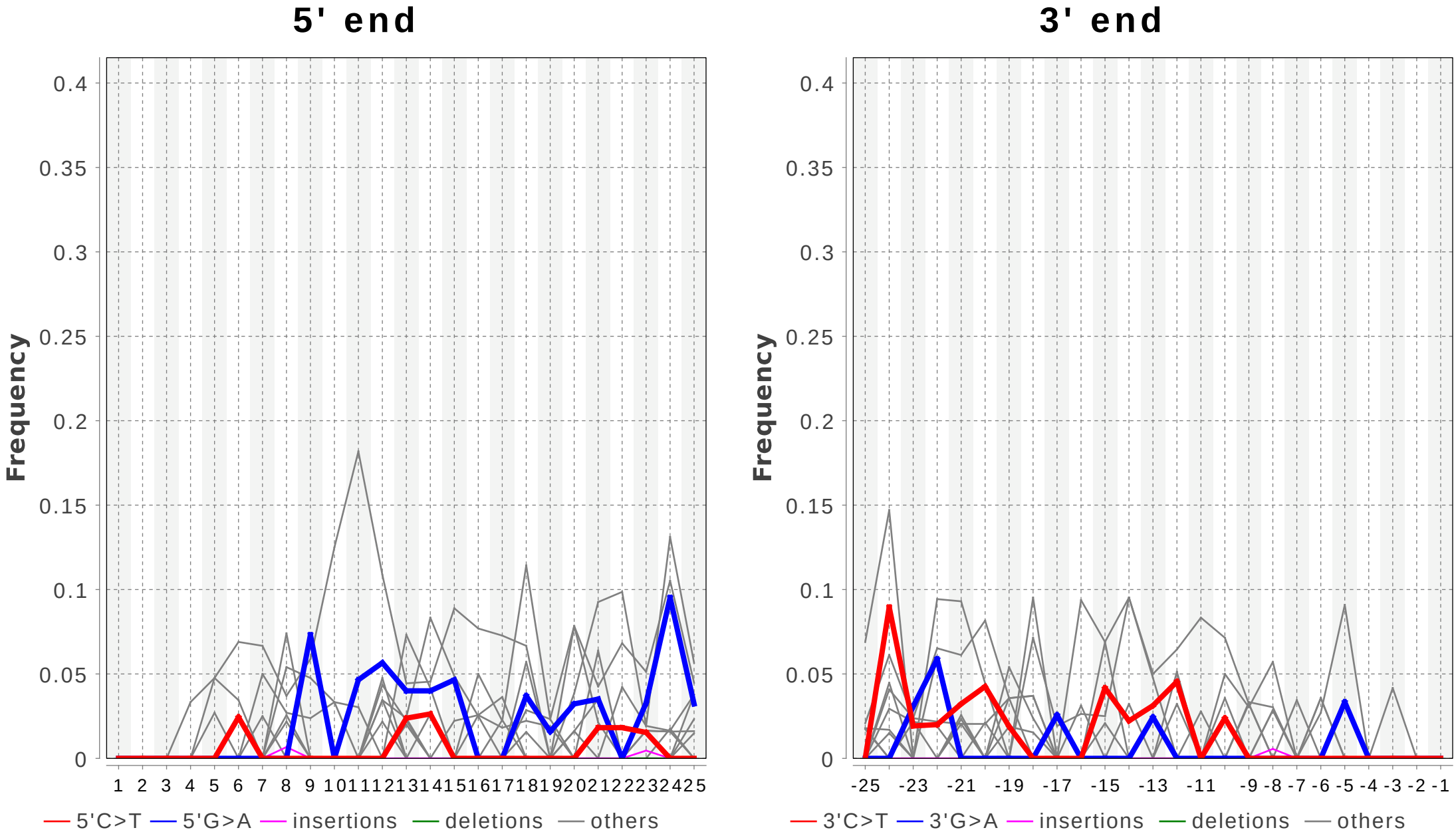
Number of used reads: 542 (100.0% of all input reads)