3_NC_062671.1
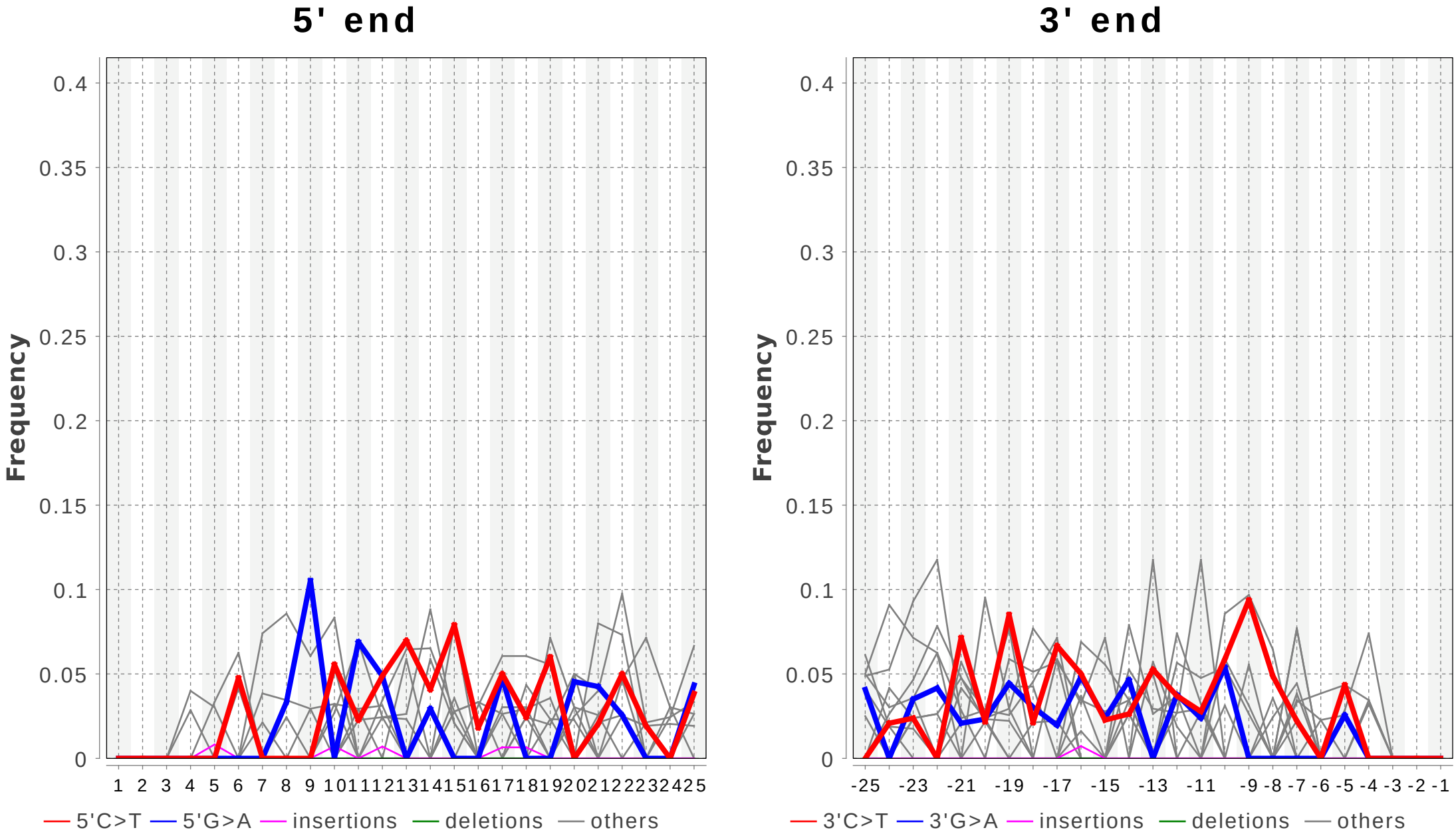
Number of used reads: 280 (100.0% of all input reads)