**3_NC_061653.1**
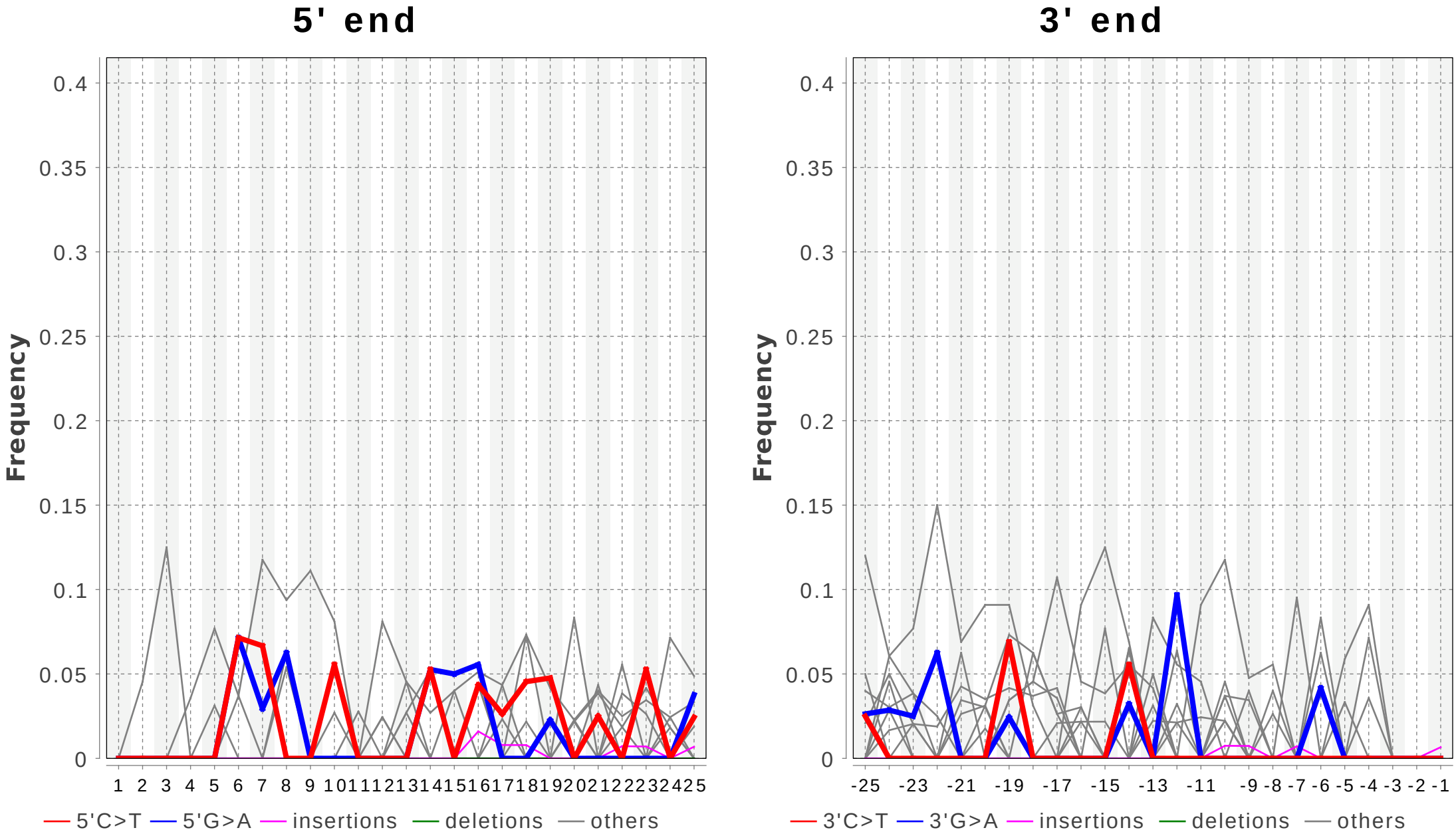
Number of used reads: 302 (100.0% of all input reads)