2_NC_063457.1
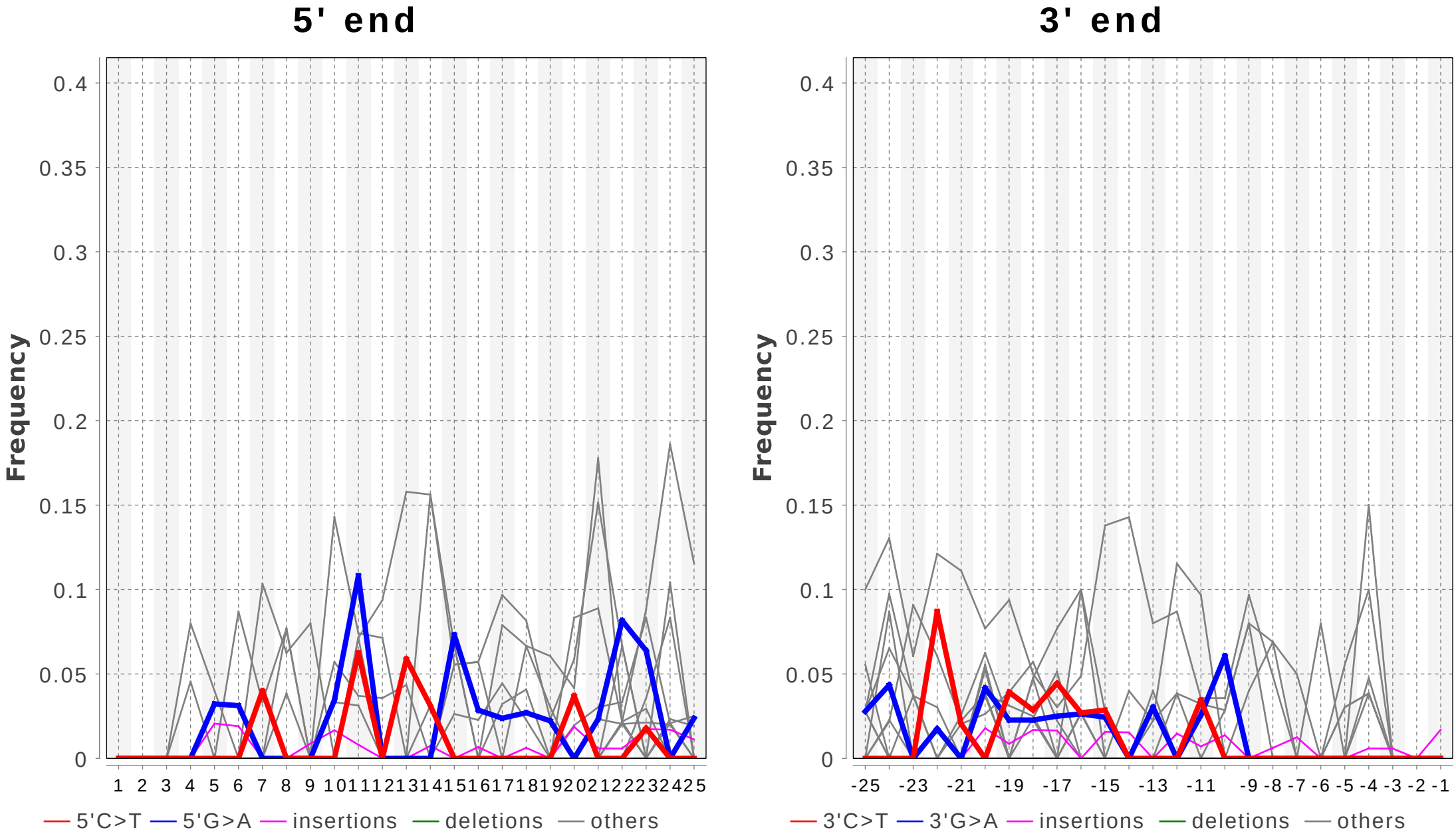
Number of used reads: 431 (100.0% of all input reads)