2_NC_021125.1
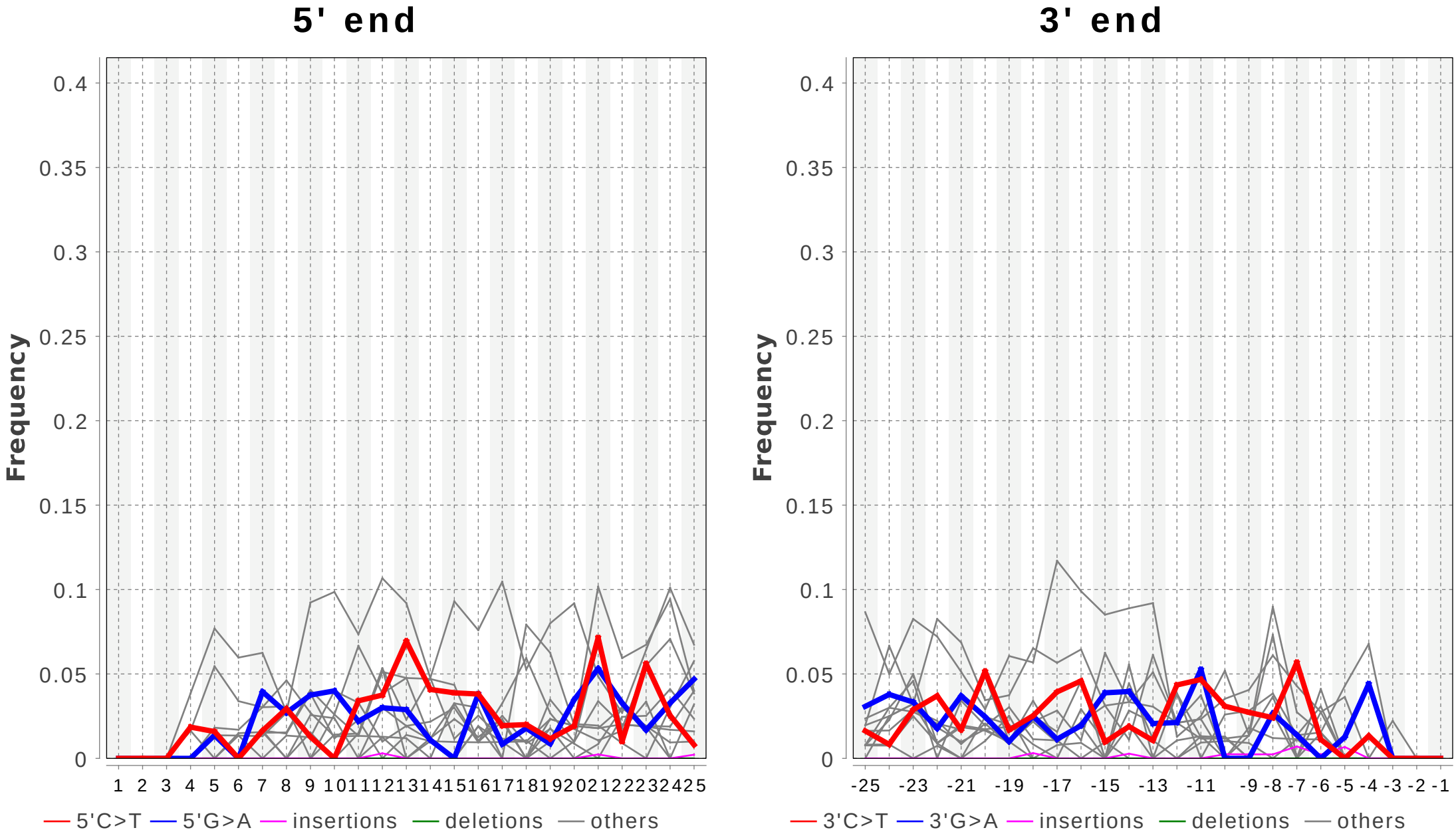
Number of used reads: 948 (100.0% of all input reads)